Personal Password

Easy to remember. Hard to guess. Personal to you.

Eddy Dow, Danielle Williams, Atharva Sonawane, Madeline Gordon

Our Idea

We wanted to help people feel more secure in their passwords and their remembrance of their passwords. We thought to ourselves:

"How might we design a personalized password generator for people who are not technologically literate, so that they feel more secure online. Taking into account password safety and personal associations so that passwords are more easy to remember."

From there, we broke down the steps we would need to make this concept a reality.

Backend:

- Takes in input from user (2 words mandatory, 3 words optional, separator optional)
- Makes every other word capitalized
- Inputs all words into one string
- Implements common character replacements (a becomes @, s becomes $, etc)
- Adds random numbers/symbols between each separator.
- Returns final generated password
- Used Flask to connect HTML, CSS frontend with Python backend

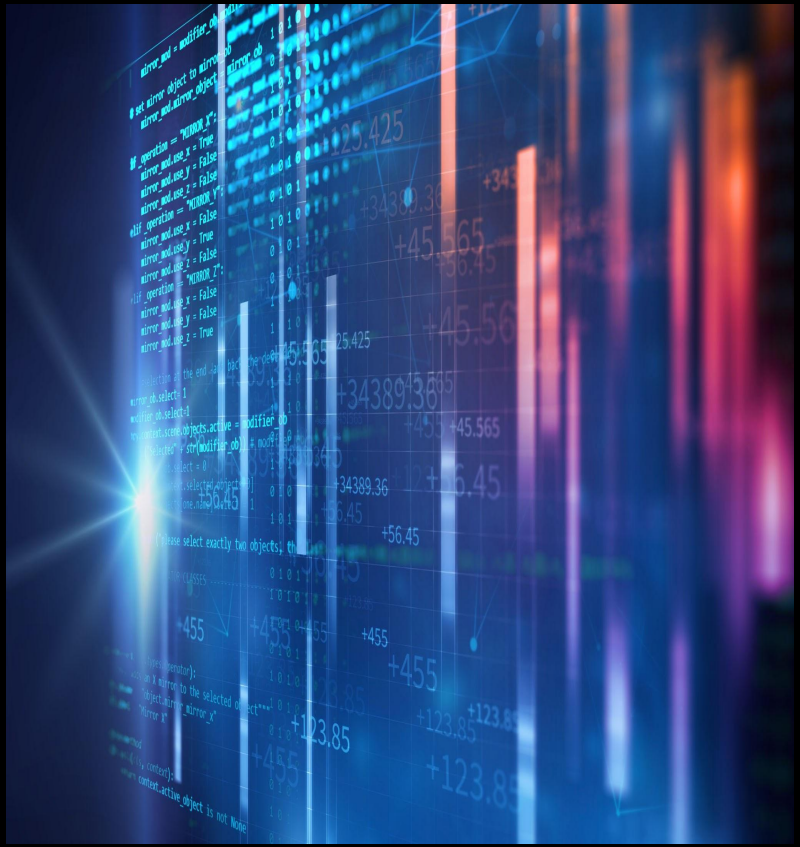

Frontend:

- Began as a sketch on paper, then became a Figma mockup, and then a full web application
- Uses typefaces (Typeka and Helvetica Neue) and icons from Adobe
- Is divided into sections using CSS Grid
- Takes in user input from form fields
- Displays a specific symbol and text based on the password security level
- Permits the user to copy the password to the clipboard via JavaScript

Our Impact

We want to help people create easy to remember passwords that are safe and not tied to any major corporations.

Thank You!
Do you have any questions for us?